

## Specs:

|                 |              |
|-----------------|--------------|
| Bedrooms:       | 4            |
| Bathrooms:      | 3.5          |
| Square Footage: | 2,771 Sq.Ft. |
| First Level:    | 1,391 Sq.Ft. |
| Second Level:   | 1,381 Sq.Ft. |
| Width:          | 40' - 9"     |
| Depth:          | 47' - 9"     |

## Options Shown:

- |   |                             |
|---|-----------------------------|
| 1 Covered Porch                                     | 7 Coffered Ceiling          |
| 2 Screened in Porch                                 | 8 Owners Suite Tray Ceiling |
| 3 Sunroom (Adds 168 Sq.Ft.)                         | 9 Owners Bath Tile Shower   |
| 4 3'-0" Wider Garage w/ Two Doors                   | 10 Built-In at Stair        |
| 5 2'-0" Garage Extension                            | 11 Bath-2 Pocket Door       |
| 6 Side Load Garage<br>(Requires 3'-0" Wider Garage) | 12 Bath-3 Jack-n-Jill       |
|   | 13 Bath-3 Double Vanity     |

Watercolors, illustrations, and floor plans are for marketing purposes only and are subject to change at builder's discretion. Square footage is outside veneer and should be independently verified. This is not a legal document.

7/29/2021 4:11:57 PM

# FLOOR PLAN: REECE TRANSITIONAL

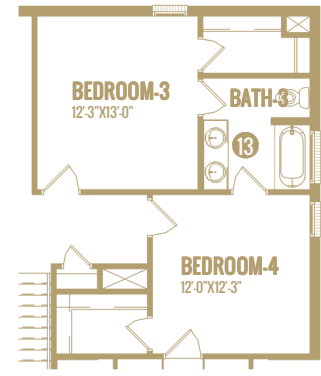
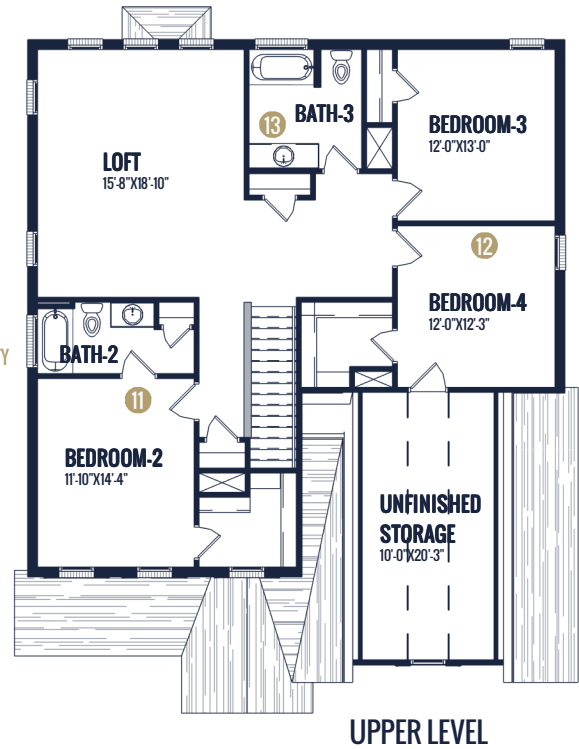
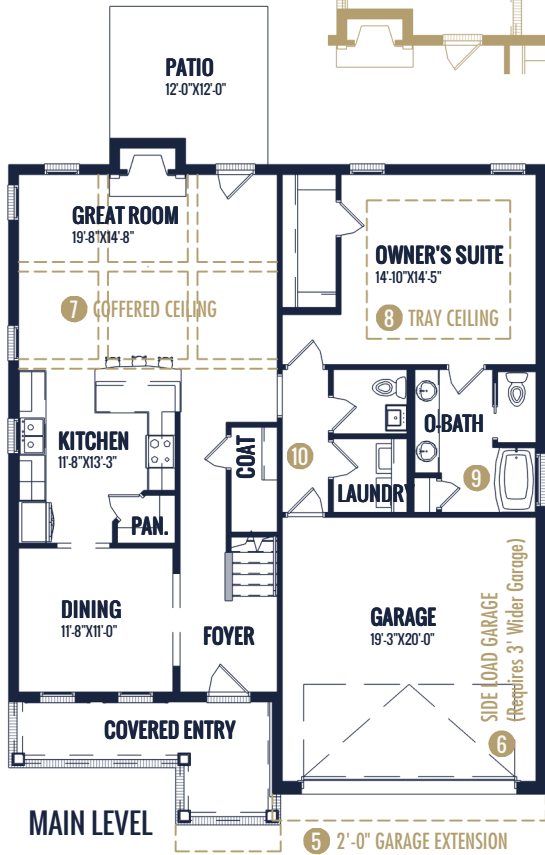
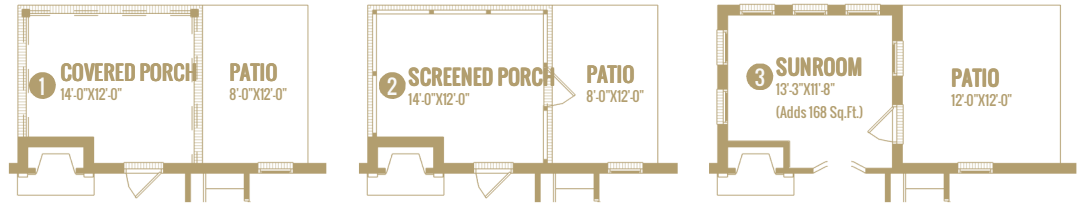

Watercolors, illustrations, and floor plans are for marketing purposes only and are subject to change at builder's discretion. Square footage is outside veneer and should be independently verified. This is not a legal document. 7/29/2021 4:12:25 PM